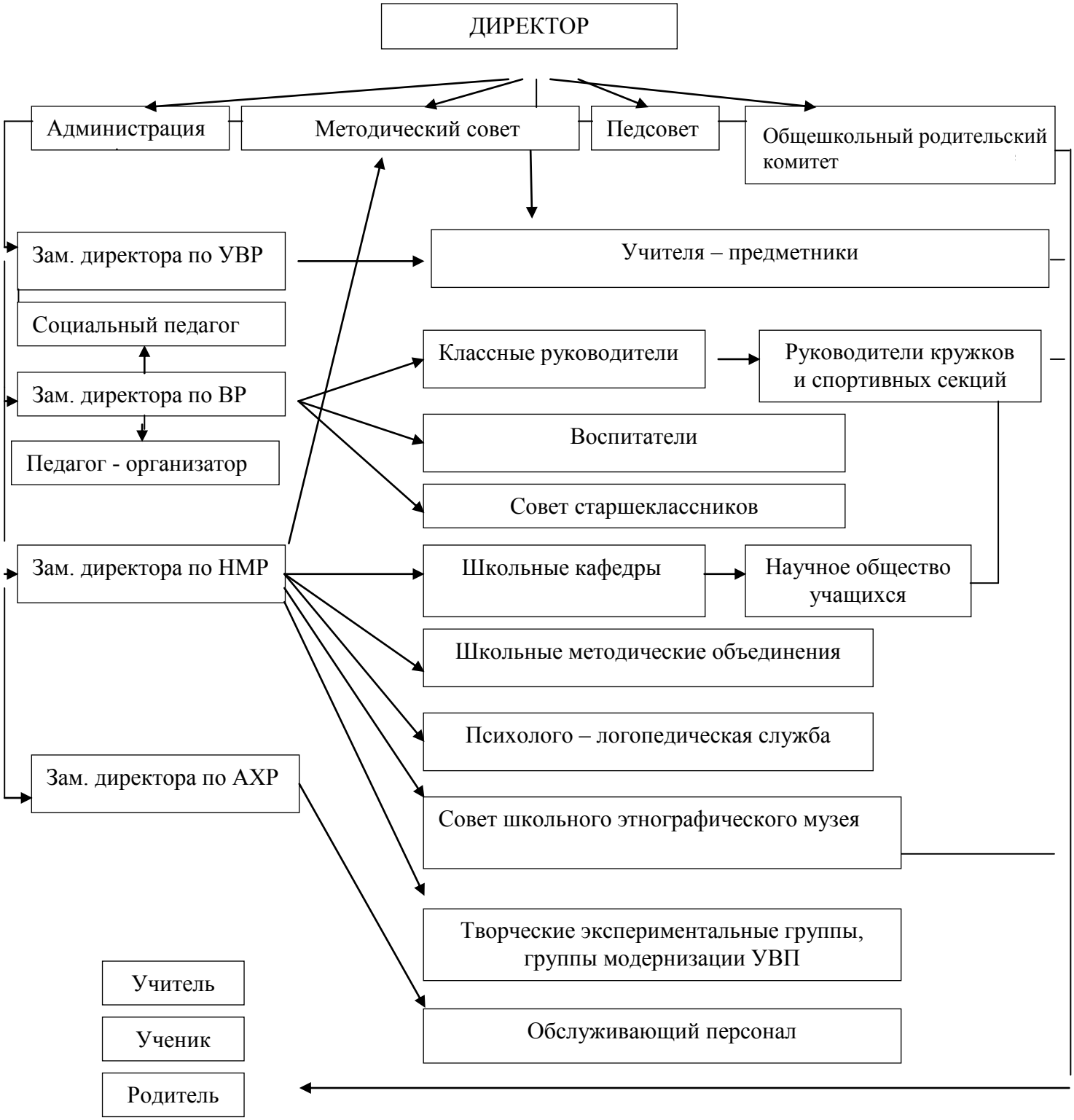СТРУКТУРА УПРАВЛЕНИЯ МБОУ «СОШ № 65»